

OVERVIEW McCORMICK PLACE PRELIMINARY LAYOUT

P. J. Pflaum Surveying
 Company
 201 North 1st
 Independence, MO 64601
 816-431-1111

**PREPARED FOR:
JAY JENSEN**

Directions From the North

I-270 to I-55 south to
Hwy "Y" - right onto
Hillsboro Rd. - 3
miles to McCormick
Place - left onto
McCormick Drive

Directions From the South

Hwy 67 to Hwy "K"
east to Hillboro Rd.
left onto Hillsboro
Rd. - 3 miles to
property on right at
McCormick Drive

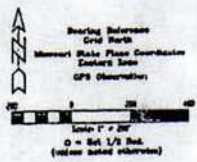
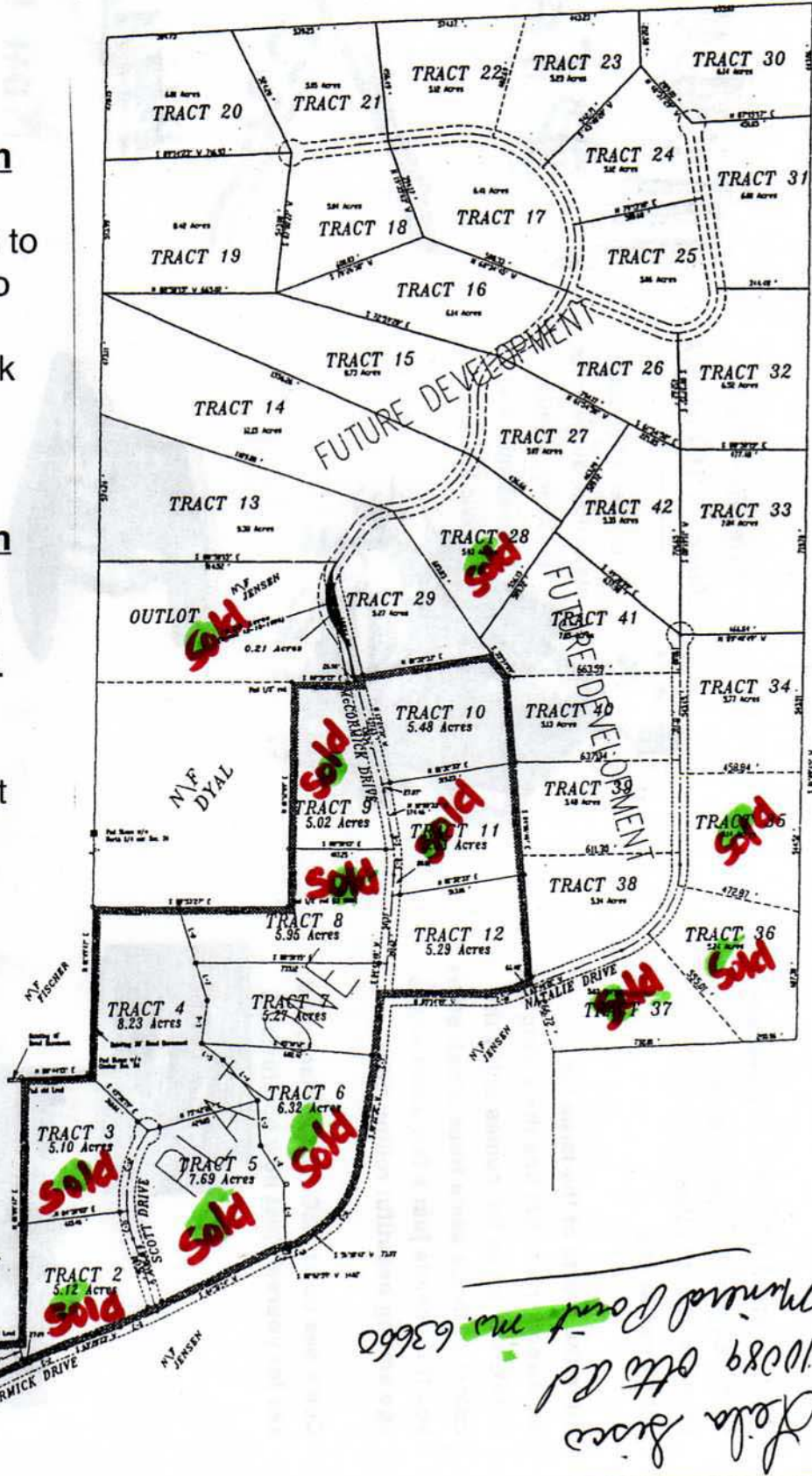

CURVE TABLE

Station	PC	PT	PI	Curve Length	Curve Radius	Curve Degree
1+00.00	1+00.00	1+05.00	1+02.50	5.00	100.00	3.44
1+05.00	1+05.00	1+10.00	1+07.50	5.00	100.00	3.44
1+10.00	1+10.00	1+15.00	1+12.50	5.00	100.00	3.44
1+15.00	1+15.00	1+20.00	1+17.50	5.00	100.00	3.44
1+20.00	1+20.00	1+25.00	1+22.50	5.00	100.00	3.44
1+25.00	1+25.00	1+30.00	1+27.50	5.00	100.00	3.44
1+30.00	1+30.00	1+35.00	1+32.50	5.00	100.00	3.44
1+35.00	1+35.00	1+40.00	1+37.50	5.00	100.00	3.44
1+40.00	1+40.00	1+45.00	1+42.50	5.00	100.00	3.44
1+45.00	1+45.00	1+50.00	1+47.50	5.00	100.00	3.44
1+50.00	1+50.00	1+55.00	1+52.50	5.00	100.00	3.44
1+55.00	1+55.00	1+60.00	1+57.50	5.00	100.00	3.44
1+60.00	1+60.00	1+65.00	1+62.50	5.00	100.00	3.44
1+65.00	1+65.00	1+70.00	1+67.50	5.00	100.00	3.44
1+70.00	1+70.00	1+75.00	1+72.50	5.00	100.00	3.44
1+75.00	1+75.00	1+80.00	1+77.50	5.00	100.00	3.44
1+80.00	1+80.00	1+85.00	1+82.50	5.00	100.00	3.44
1+85.00	1+85.00	1+90.00	1+87.50	5.00	100.00	3.44
1+90.00	1+90.00	1+95.00	1+92.50	5.00	100.00	3.44
1+95.00	1+95.00	1+100.00	1+97.50	5.00	100.00	3.44

LINE TABLE

Station	PC	PT	PI	Curve Length	Curve Radius	Curve Degree
1+00.00	1+00.00	1+05.00	1+02.50	5.00	100.00	3.44
1+05.00	1+05.00	1+10.00	1+07.50	5.00	100.00	3.44
1+10.00	1+10.00	1+15.00	1+12.50	5.00	100.00	3.44
1+15.00	1+15.00	1+20.00	1+17.50	5.00	100.00	3.44
1+20.00	1+20.00	1+25.00	1+22.50	5.00	100.00	3.44
1+25.00	1+25.00	1+30.00	1+27.50	5.00	100.00	3.44
1+30.00	1+30.00	1+35.00	1+32.50	5.00	100.00	3.44
1+35.00	1+35.00	1+40.00	1+37.50	5.00	100.00	3.44
1+40.00	1+40.00	1+45.00	1+42.50	5.00	100.00	3.44
1+45.00	1+45.00	1+50.00	1+47.50	5.00	100.00	3.44
1+50.00	1+50.00	1+55.00	1+52.50	5.00	100.00	3.44
1+55.00	1+55.00	1+60.00	1+57.50	5.00	100.00	3.44
1+60.00	1+60.00	1+65.00	1+62.50	5.00	100.00	3.44
1+65.00	1+65.00	1+70.00	1+67.50	5.00	100.00	3.44
1+70.00	1+70.00	1+75.00	1+72.50	5.00	100.00	3.44
1+75.00	1+75.00	1+80.00	1+77.50	5.00	100.00	3.44
1+80.00	1+80.00	1+85.00	1+82.50	5.00	100.00	3.44
1+85.00	1+85.00	1+90.00	1+87.50	5.00	100.00	3.44
1+90.00	1+90.00	1+95.00	1+92.50	5.00	100.00	3.44
1+95.00	1+95.00	1+100.00	1+97.50	5.00	100.00	3.44

Handled Point no. 63660
 10089 6th Rd
 Jola Area